BY Vertue of an Order of the Houſe of Commons, I do Appoint *Jacob Tonſon*, *Bernard Lintot*, and *William Taylor* to print this Particular and Inventory, together with the Abſtract of the ſame; and that no other Perſon preſume to Print the ſame.

SP. COMPTON, *Speaker.*

BY Vertue of an Order of the Houſe of Commons, I do Appoint *Jacob Tonſon*, *Bernard Lintot*, and *William Taylor* to print this Particular and Inventory, together with the Abſtract of the ſame; and that no other Perſon preſume to Print the ſame.

SP. COMPTON, *Speaker.*

522. m. 14
4

THE

Particulars and Inventory

OF ALL

The Lands, Tenements, and Hereditaments, Goods, Chattels, Debts, and Perſonal Eſtate whatſoever,

OF

Sir *WILLIAM HAMOND*, Knt.

Late one of the

DIRECTORS of the *South-Sea* Company,

Which he was ſeized or poſſeſſed of, or intituled unto, in his own Right, or which any other Perſon or Perſons was or were ſeized or poſſeſſed of, in Truſt for him, or to or for his Uſe or Benefit, upon the Firſt Day of *June* 1720, or at any time after (the neceſſary Wearing Apparel of the ſaid Sir *William Hamond*, and of his Wife and Children, only excepted.) And alſo a true Account of what Part of ſuch Lands, Tenements, Hereditaments, Goods, Chattels, Debts, or Perſonal Eſtate, he hath convey'd, aliened, transferr'd, or otherwiſe diſpos'd of, and to what Perſon by name, at what Time or Times, and for what Price or Conſideration either paid down or ſecured to be paid.

Together with the ABSTRACT *of the ſame.*

LONDON:
Printed for *Jacob Tonſon*, *Bernard Lintot*, and *William Taylor*. MDCCXXI.

Inventory and Particulars

OF

All the Lands, Tenements, Hereditaments, Goods, Chattels, and Perſonal Eſtate whatſoever, which Sir *William Hamond*, Knt. was ſeized or poſſeſſed of, or entituled unto, in his own Right, or which any other Perſon or Perſons was or were ſeized or poſſeſſed of, in truſt for him, or to or for his Uſe or Benefit, upon the firſt Day of *June* 1720, or at any time after, (the neceſſary wearing Apparel of himſelf, his Wife and Children, only excepted).

London, June 1, Anno 1720.

		l.	*s.*	*d.*
3	CASH	964	1	6
4	*James* and *John Trymmer* on Bond	200		
4	*John Trymmer* and Comp.	31	0	6
5	*John Parſons*	983		
5	*Nath. Barton*	268	13	
5	*Edward Goodfellow* and Comp.	196	6	
5	*Bainton* and *Shaw*	185	3	
5	*Thomas Cheſſyer*	266	2	
6	*Gerard Shuelen*	301	1	
12	*Edward Applegath*	343	7	
6	*Charles Lane* and Comp.	245	18	
15	Voyage to *Aleppo*, Conſign'd to *Maynard*, *Beverly* and *Hamond* for 51 Bales of Cloth, and 30 Cheſts of Tinn unſold	5297	17	6
16	Voyage to *Conſtantinople*, Conſign'd to *Robert Conſtantine*, for my Share of 32 Bales of Cloth, *&c.* unſold	2241	1	11
16	Voyage to *Smyrna*, Conſign'd to *Salwey* and Comp. for one Barrel of Cochineal	188	11	3
16	Voyage to *Cyprus*, Conſign'd to *Akehurſt* and Comp. for 1000 Pieces $\frac{1}{4}$ unſold	242	18	
15	Voyage to *Aleppo*, Conſign'd to *Sherman* and Comp. for 2 Barrels of Cochineal unſold	389	2	
18	*Salwey* and Comp. of *Smyrna* Factors, 1736: 42: valu'd at	303	18	
18	*Akehurſt* and Comp. of *Cyprus* Factors, 1030: 10: valu'd at	186	16	
17	*Rob. Conſtantine* of *Conſtantinople* Factor, 543: 49: valu'd at	109	1	6
17	*Maynard* and *Beverly* of *Aleppo* Factors, 2174: 96: valu'd at	380	15	6
	Carried over	1 324	13	8

Wm. Hamond.

Londo
n

London, June 1, *Anno* 1720.

		l.	*s.*	*d.*
	Brought over	13324	13	8
11	*Robert Conſtantine* of *Conſtantinople*, his ſterling Account	89	19	5
11	*Conſtantine* and *Bower* of *Conſtantinople*, their ſterling Account	1842	19	4
13	Charges of Merchandiſe, for Freight, *&c.*	1057	10	2
14	Cochineal for 15 Bags, valu'd at, as ſtands me in	2794	12	3
10	*South-Sea* Bonds	200		
9	*Weſt-Jerſey* Society for 27 Shares, valu'd in my Books	1		
10	*Turkey* Handkerchiefs being damag'd, valu'd in my Books at	42	6	6
10	*James* and *Joſ. Milner*	33	6	
10	Lottery Tickets for 33, ſtands me in	50	5	
	Silk for 9 Bales $\frac{1}{2}$ Account *Conſtantine*, $\frac{1}{2}$ my Account	653	16	
	Silk for 8 Bales $\frac{1}{3}$ Account *Conſtantine*, $\frac{1}{3}$ my Account	687	18	
	Silk for 9 Bales $\frac{2}{3}$ Account *Conſtantine*, $\frac{2}{3}$ my Account	346	6	
	Eaſt India Stock for 500 *l.* ſtands me in	911	4	3
	Anne Wickes	518	16	5
	Sarah Trymmer, bad Debt	40		
	Stafford and *Theyer*, bad Debt,	357	11	
	Houſe I now live in at *Carſhalton*, with ſome ſmall Cottages, 36 Acres of Land, late in Poſſeſſion of *Fr. Hawes*, Eſq; for all which he paid 52 *l. per annum*, 32 Acres of Land let to *John Cater* at 12 *l. per annum*, and 6 Acres of Land let to *Rob. Hawkins* at 3 *l. per annum*, being ſetled on my Wife before Marriage; the Rent of the whole being 67 *l. per annum* at 20 Years Purchaſe is	1340		
	Houſe at *Billingsgate*, left me by my Father, a City Leaſe 28 Years to come, at 6 *l. per annum* Ground Rent, let to *Joſ. Shepherd* at 60 *l. per annum*, at 10 Years Purchaſe	540		
	Jewels valu'd, and given by Wife by Marriage Writings	222		
	South-Sea Subſcriptions, for firſt Payment on 5500 *l.* firſt Subſcription	3300		
	Ditto Subſcriptions, for firſt Payment on 4700 *l.* ſecond Subſcription	1880		
	Silk proper for 65 Bales of which 2 in *Cyprus* ſtands me in	9808	6	11
	Houſhold Goods, Plate, Coach-horſes, *&c.* as by Particulars in Fol. 27	322		
		40364	10	11

June 1, By the foregoing Accounts, there is due to me 40364 *l.* 10 *s.* 11 *d.* beſides 7400 *l. South-Sea* Stock not valued in this Account, carried to Folio 4.

Wm. Hamond.

London,

London, June 1, *Anno* 1720

Inventory and Particulars of all the Lands, Tenements, Hereditaments, Goods, Chattels and Perſonal Eſtate whatſoever, which Sir *William Hamond*, Knt. was ſeized or poſſeſs'd of or intitled unto in his own Right, or which any other Perſon or Perſons was or were ſeized or poſſeſſed of in Truſt for him, or to or for his Uſe and Benefit, upon the firſt Day of *June* 1720, or at any time after, (the neceſſary wearing Apparel of himſelf, his Wife and Children, only excepted.)

		l.	*s.*	*d.*
6	*Peter Hamond*, left him by his Godfather *Peter Houblon*	50		
6	*Philip Cade*	5	6	
6	*John Markes*	18	6	
7	*Eſther Shepherd per* Bond due to her Heirs	300		
7	Eſtate of *Eſther Shepherd*	10	10	
7	Lady *Eliz. Gordon*, now *Kinnaird*	120	10	
7	*John Howard*	800		
7	*Simon Morſſe*	4200		
9	*Abraham Palmentier*	680	19	8
8	*Mary Lee*	1300		
11	*Alexander Bower*	91	0	5
8	*Henry Byne*	1927	0	10
8	*Kath.* and *Mary Potter*	160		
1 12	*William Barnſley*	1002	5	6
9	*John Chanler*	650		
9	*Neh. Bennet*	00	2	10
8	*William Barnwell*	300		
8	*Francis Hawes*	14	17	
9	*Frances Bilſon*	70		
18	*Abraham Lordell*, Factor, *R.* 127: 18: valu'd at	5	6	8
18	*John Carew* of *Trip.* Factor, 1937: 27: valu'd at	339	14	
17	*Sherman* and Comp. of *Aleppo* Factors, 2052: 51: valued at	348	18	
18	*Palmer* and *Lupart* of *Cyprus* Factors, 21: 82: valued at	3	13	
17	*Maynard, Beverly* and *Hammond* Factors of *Aleppo*, 39410: 51: valued at	6896	11	
18	*Deleſpaul* and Comp. of *Amſterdam*,	00	1	11
	Carried over	19295	16	7

Wm. Hamond.

London,

London, June 1, *Anno* 1720.

		l.	*s.*	*d.*
	Brought over	19295	18	7
19	*Grogram* Yarn *per* the *Greyhound*, ¼ Account *Conſtantine* and *Bower*, ¼ my Account, for 94 Sacks, of which 74 are ſold and 20 remain in Warehouſe to ſell, my ¼ coſt 579*l.* 16*s.*	1548	16	3
19	*Grogram* Yarn *per* the *Dolphin*, ⅔ Account *Conſtantine* and *Bower*, ⅓ my Account, for 45 Sacks, of which 25 ſold, and 20 in the Hands of Meſſieurs *Deleſpaul* and Comp. of *Amſterdam*, to ſell, my ⅓ coſt 391*l.* 8*s.*	430	15	6
19	*Grogram* Yarn *per* the *Dolphin*, Account *Abraham Palmentier* for 20 Sacks, of which 5 ſold for	159	11	3
19	*Maſtick* Account *Robert Conſtantine*	301	1	
19	*Goats-hair* Account *Abraham Palmentier per* 25 Sacks, of which 5 ſold for	245	18	
19	My Wife for a Legacy left her by her Brother *J. Lordell* 1000*l.* which was receiv'd of *John Lordell* his Executor, *Feb.* 15. 1717, more receiv'd of ſaid Executor on *Novemb.* 30, 1718, 200*l.* in all	1200		
		23181	18	7

June 1. By ſundry Accounts on which there is due to me 40364*l.* 10*s.* 11*d.* beſides 7400*l.* *South-Sea* Stock, brought from Fol. 2 — 40364 10 11

June 1. By ſundry Accounts due from me 23181*l.* 18*s.* 7*d.* as by the foregoing Particulars, which being deducted, the Ballance in my Favour will be 17182*l.* 12*s.* 4*d.*

23181 18 7

17182 12 4

My Eſtate this the firſt of *June* 1720, is 17182*l.* 12*s.* 4*d.* in which, Silk, other Goods, bad Debts, and what I had in the firſt and ſecond Subſcriptions, are inſerted as they coſt; and the Loſs that will accrue thereon ſhall be deducted *Feb.* 28. when I give an Account of my Eſtate as it will then ſtand: 7400*l.* *South-Sea* Stock not valued.

Wm. Hamond.

London,

London, June 11, *Anno* 1720.

	l.	*s.*	*d.*
Silk to *Maynard* and *Beverley*, 489*l.* 6*s.* *per* 3 Bales of *Trip.* *per* the *Duke of Cambridge*, amounting to 2796: 77: at 3*s.* 6*d.*	489	6	
June 11.			
Silk to *Sherman* and *Bateman*, 103*l.* 8*s.* *per* 1 Bale of *Ant.* *per* the *Duke of Cambridge*, amounting to 591: 23: at 3*s.* 6*d.*	103	8	
June 11.			
Silk to *Salway* and *Hanger* and *Chadwicke*, 324*l.* 16*s.* *per* 2 Bales of *Sherb.* *per* the *Onslow*, amounting to 1856: 24: at 3*s.* 6*d.*	324	16	
June 11.			
Sherman and *Bateman* to Voyage to *Aleppo*, 479*l.* 3*s.* *per* Proceeds of 2 Barrels of *Cochineal*, *per* the *Maidstone*, 2738: 43: at 3*s.* 6*d.*	479	3	
June 11			
Maynard, *Beverly* and *Hamond*, to Voyage to *Aleppo*, 1282*l.* 11*s.* *per* Proceeds of 12 Bales containing 68 ref. short Cloths *per Sea-horse*, 7329: 14: at 3*s.* 6*d.*	1282	11	
June 11.			
Maynard, *Beverly* and *Hamond* to Voyage to *Aleppo*, 1150*l.* 2*s.* *per* Proceeds of 8 Bales containing 40 super short Cloths *per Sea-horse*, 6572: at 3*s.* 6*d.*	1150	2	
June 11.			
Maynard, *Beverly* and *Hamond* to Voyage to *Aleppo*, 589*l.* 18*s.* *per* Proceeds of 4 Bales containing 40 Worsteds *per Duke of Cambridge*, 3371: 19: at 3*s.* 6*d.*	589	18	
June 11.			
Maynard, *Beverly* and *Hamond* to Voyage to *Aleppo*, 2766*l.* 8*s.* *per* Proceeds of 26 Bales containing 130 ref. short Cloths *per Duke of Cambridge*, 15808: 73: at 3*s.* 6*d.*	2766	8	
June 11.			
Maynard, *Beverly* and *Hamond* to Voyage to *Aleppo*, 407*l.* 11*s.* *per* Proceeds of 30 Chests of Tinn *per* the *Sea-horse*, 2329: 49: at 3*s.* 6*d.*	407	11	
June 17.			
Edward Applegath to *Cochineal*, 490*l.* 8*s.* *per* 2 Baggs containing 3 *C.* 1*q.* 16 *lb.* tr. 2 *lb.* 13 *oz.* gross 3 *C.* 1*q.* 13 *lb.* 4 *oz.* nett 377 *lb.* at 26 per *lb.*	490	8	
June 30.			
Edward Applegath to *Cochineal*, 523*l.* *per* 2 Baggs of, containing 3 *C.* 2*q.* 13 *lb.* 2 *oz.* tr. 2 *lb.* 13 *oz.* gross 3 *C.* 2*q.* 10 *lb.* 5 *oz.* nett 402 *lb.* 5 *oz.* at 26 per *lb.*	523		

Wm. Hamond.

London, June 30, *Anno* 1720.

Cash to sundry, 19685 *l.* 14*s.* 6*d.* receiv'd at several times in *June*.

	l.	*s.*	*d.*	
Anne Wickes, receiv'd 10, *per Peter Delaport*	51	7	6	
Gerrard Sbuelen, receiv'd 11, *per* his Note	301	1		
Bynton and *Shaw*, receiv'd 15, *per* their Notes	185	3		
Robert Conſtantine, receiv'd 15, *per Deleſpaul* and Comp.	120			
Silk, receiv'd 15, *per* 1 Bale Mountain at 14*l.* 9*s.*	163	14		
South Sea Comp. *R. Surman*, receiv'd 15, 4000 *l.* borrow'd on 1000 *l.* Stock	4000			
South-Sea Subſcriptions, receiv'd 21, *per* 500 *l.* 1ſt Subſcription ſold to *Will. Lock* for	3000			
Charles Byne, receiv'd 21, *per* 5 Bonds and Intereſt	524	9		
Patrick Ellis, receiv'd 21, *per* 200 *l.* Subſcription	200			
Mary Lee, receiv'd 21, *per* 3 *South-Sea* Bonds	315			
Frances Bilſon, receiv'd 21, *per* ſundry	130			
South-Sea Subſcriptions, receiv'd 24, *per* 1000 *l.* firſt Subſcription	6595			
Ditto, receiv'd 24, *per* 500 *l.* *ditto* ſold to *A. Atkins* for	3300			
Will. Hammond, receiv'd 24, *per Atwill* and Comp.	800			19685 14 6

June 30.

Sundry to Cash, 16016 *l.* 10*s.* paid at ſeveral times in *June*.

South-Sea Stock, paid 15, *per* 500 *l.* at 710 of *R. Jacomb*	3550	
Houſe at *Wimbledon*, paid 15, *per Benj. Pitt*, bought of him	1050	
Lady *Eliz. Gordon*, paid 15, *per Charles Kinnaird's* Bill	100	
Ditto, paid 15, *per Atwill* and Comp.	100	
South-Sea Subſcriptions, paid 24, *per* 2 Payments on 5500 *l.* 1ſt Subſcription	1650	
Will. Hamond, paid 24, *ditto*	300	
Ditto, paid 24, *per* firſt Payment on 3d Subſcription	500	
Charles Byne, paid 24, *per* ditto	500	
Patrick Ellis, paid 24, *per* ditto	200	
Mary Lee, paid 24, *per* ditto	300	
Frances Bilſon, paid 24, *per* ditto	200	
Kath. and *Mary Potter*, paid 24, *per* ditto	100	
Thomas Crofts, paid 24, *per* ditto	100	
Simon Morſſe, paid 24, *per* ditto	1000	
Anne Wickes, paid 24, *per* ditto	500	
John Howard, paid 24, *per* ditto	100	
South-Sea Subſcriptions, paid 24, *per* ditto	5700	
Expence Account, paid 30, as *per* Expences	66 10	16016 10

Wm. Hamond.

London, July 1, Anno 1720.

Maſtick Account, *Robert Conſtantine*, to ſundry, 301*l.* 1*s. per* Charges and Proceeds of 10 Cheſts *per* the *Sea-horſe*
Charges of Merchandiſe, *per* Freight, Cuſtom, *&c.* 122*l.* 4*s.* 8*d.*
Commiſſion on 301*l.* 1*s.* at 2 *per Cent.* 6*l.* 0*s.* 5*d.*
Robert Conſtantine per Proceeds of theſe 10 Cheſts 172*l.* 15*s.* 11*d.*

l.	*s.*	*d*
301	1	

July 1.

Maynard and *Beverley*, to *Robert Conſtautine*, 175*l. per* 1000: drawn *October* 31, 1718, at 3*s.* 6*d.*

175

July 1.

Silk to *Maynard* and *Beverly*, 11*l.* 1*s.* for 69: 40: being for *Agio*, Brokerage, *&c.* as *per* Account Currant, 24: and 45: 40: at 3*s.* 6*d.*

11 1

July 5.

Edward Goodfellow, to Silk, ½ *Conſtantine*, ½ my Account, 699*l.* 16*s. per* 4 Bales of *Sherb.* containing 10*C.* 0*q.* 21*lb.* Sut. 1141*lb.* tr. 36*lb.* N. 1105*lb.* groſs 136⅔*lb.* at 19: at 6 and 7 Months.

699 16

July 20.

Edward Applegath, to Cochineal, 408*l. per* 2 Bags containing 2*C.* 3*q.* 9*lb.* tr. 3*lb.* 2*oz.* groſs 2*C.* 3*q.* 5*lb.* 14*oz.* Nett 313*lb.* 14*oz.* at 26 *per lb.*

408

July 21.

Alex. Garret to *Grog.* Yarn, Account *Robert Conſtantine*, 719*l.* 17*s. per* 10 Sacks containing 20*C.* 1*q.* 7*lb.* Sut. 2275*lb.* tr. 60*lb.* N. 2215*lb.* at 6*s.* 6*d.* to pay 3 Months, and 6 Months

719 17

July 21.

John Fowler to Silk, ½ *Conſtantine*, ½ my Account, 326*l.* 3*s. per* 2 Bales of *Sherb.* containing 4*C.* 3*q.* 1*lb.* Sut. 533*lb.* tr. 18*lb.* N. 515*lb.* groſs 343*lb.* ⅓, at 19: to pay at 7 Months

326 3

July 21.

John Carew and Comp. to *Robert Conſtantine*, 350*l. per* 2000: at 3*s.* 6*d.*

350

July 21.

Robert Conſtantine Factor to Voyage to *Conſtantinople*, 1528*l.* 12*s. per* my ½ Proceeds of 17 Bales of Cloth, containing 150 Cloths, *per* ſundry Ships, 8735: 31: at 3*s.* 6*d.*

1528 12

July 21.

Robert Conſtantine Factor, to Voyage to *Conſtantinople*, 128*l.* 2*s. per* my ½ Proceeds of one Barrel of Cochineal *per Onſlow*, 132: 43: at 3*s.* 6*d.*

128 2

Wm. Hamond.

London,

London, July 21, *Anno* 1720.

				l.	s.	d.
Robert Conſtantine Factor, to Voyage to *Conſtantinople*, 769*l.* 9*s per* my ½ of 12 Bales Cloth, containing 110*s per* the *Mary, Eliz. Hopewell*, 4397: 56: at 3*s.* 6*d.*				769	9	

July 31.

Caſh to ſundry, 567*l.* 0*s.* 1*d.* receiv'd ſeveral times in *July.*						
Charles and Comp. receiv'd 5, *per* themſelves	245	18				
Rob. Conſtantine, receiv'd 5, *per Winder* and Comp. 310: at 53 ⅓	68	17	9			
Ditto, receiv'd 5, *per* ditto 500: at 53 ⅓	111	2	2			
Ditto, receiv'd 5, *per* ditto, 50: at 53 ⅓	11	2	2			
Nath. Barton, receiv'd 5, *per* his Note	130					
				567	0	0

July 31.

Sundry to Caſh, 3083*l.* 16*s.* 6*d.* paid at ſeveral times in *July.*						
Neh. Bennet, paid 1, *per Atwill* and Comp.	1300					
Mary Lee, paid 1, *per Simon Morſſe*	15					
Will. Barnſley, paid 6, *per Atwill* and Comp.	1002	5	6			
John Chanler, paid 6, *per* ditto	650					
Wine, paid 31, *per* Freight of 5 Cheſts	3	2	6			
Expence Account, paid 31, as *per* Expence Book	113	8	6			

July 11.

Samuel Stone to Silk, 329*l.* 16*s. per* 1 Bale *Ant.* and 1 Bale *Byaſs*, containing 5 *C.* 2*q.* 23*lb.* Sut. 639*lb.* tr. 20*lb.* 10*oz.* N. 618*lb.* 6*oz.* groſs 412*lb.* 4*oz.* at 16*s.* to pay ½ at 5, and ½ at 7 Months.	329	16	

July 16.

Ed. Goodfellow to Silk, ½ *Conſtantine*, ½ my Account, 490*l.* 16*s. per* 3 Bales of *Sherb.* containing 7 *C.* 0*q.* 18*lb.* Sut. 802*lb.* tr. 27*lb.* N. 775*lb.* groſs 516*lb.* ⅔, at 19*s.* to pay ½ at 8 and ½ at 9 Months.	490	16	

Auguſt 18.

Tho. Fowler to Silk, 271*l.* 1*s. per* 2 Bales of *Sherb.* containing 3 *C.* 3*q.* 24*lb.* Sut. 444*lb.* tr. 16*lb* N. 428*lb.* groſs 285*lb.* ⅓, at 19*s.* to pay half at 7, and half at 8 Months	271	1	

Auguſt 26.

Matthew Pitts to *Grog.* Yarn *per Greyhound*, ¼ Account *Conſtantine*, and Comp. and ½ on my Account, 155*l.* 17*s. per* 5 Sacks containing 9 *C.* 2*q.* 5*lb.* Sut. 1059*lb.* tr. 30*lb.* N. 1039*lb.* at 3*s. per lb.* to be taken in truck of Cloth	155	17	

Auguſt 24.

South Sea Subſcriptions to *Robert Knight*, now *South-Sea* Company, 8000*l.* for 2000*l.* in third Subſcription, and 3000*l.* in the fourth.	8	0	0

Wm. Hamond.

London,

London, Auguſt 31, *Anno* 1720.

Caſh to ſundry, 4427 *l.* 18 *s.* receiv'd at ſeveral times in *Auguſt.*

	l.	*s.*	*d.*	*l.*	*s.*	*d.*
Kath. and *Mary Potter*, receiv'd 11, *per* themſelves	20					
Tho. Cheſſyer, receiv'd 12, *per* his Note	266	2				
Nath. Barton, receiv'd 17, *per* ditto,	138	13				
South-Sea Subſcriptions, receiv'd 17, *per* 1000 *l.* third Subſcription to *R. Manering*	3194	15				
Horſe Account, receiv'd 27, *per* a Stone-horſe	8	8				
South-Sea Subſcriptions, receiv'd 27, *per* 800 *l.* third Subſcription to *Jo. Richardſon*	800					
				4427	18	

Auguſt 31.

Sundry to Caſh, 3267 *l.* 9 *s.* 3 *d.* paid at ſeveral times in *Auguſt.*

Charles Slaughter, paid 3, *per Atwill* and Comp.	200					
Eſtate of *Eſther Shepherd*, paid 3, *per Suſ. Shepherd*	7	10				
South-Sea Subſcriptions, paid 17, *per* 3 Payments on 3500 *l.* firſt Subſcription	1050					
Will. Hamond, paid 17, *per ditto* on 1000 *l. ditto*	300					
Simon Morſſe, paid 24, *per* one Payment on 4th Subſcription	1000					
Neh. Bennet, paid 24, *per Atwill* and Comp.	251	14	9			
Robert Conſtantine, paid 24, *per Jerome Conſtantine*	150					
Matthew Pitts, paid 24, *per Atwill* and Comp.	106	13				
Charges of Merchandiſe, paid 31, as *per* Merchandiſe Book	6	3				
Expence Account, paid 31, as *per* Expence Book	195	8	6			
				3267	9	03

September 14.

Edward Applegath to Cochineal, 250 *l.* 18 *s.* *per* one Bag containing 1 *C.* 2 *q.* 26 *lb.* 5 *oz.* tr. 1 *lb.* 5 *oz.* Nett 193 *lb.* at 26 *s.* *per lb.* 250 18

September 15.

Robert Nichols to *Cordivants*, Account *Robert Conſtantine*, 131 *l.* 5 *s.* *per* 500 Skins ſold him at 5 *s.* 3 *d.* *per* Skin 131 5

September 21.

Edward Applegath to Cochineal, 269 *l.* 11 *s.* *per* one Bag, containing 1 *C.* 3 *q.* 12 *lb.* 13 *oz.* tr. 1 *lb.* 7 *oz.* Nett 207 *lb.* 6 *oz.* at 26 *s.* *per lb.* 269 11

September 30.

Caſh to ſundry, 1018 *l.* 9 *s.* 5 *d.* receiv'd at ſeveral times in *Septem.*

Wm. Hamond, receiv'd 15, *per Atwill* and Comp.	500					
Charges of Merchandiſe, receiv'd 15, *per Walter Hornby*	7	4	5			
Robert Nichols, receiv'd 15, *per* his Note	131	5				
Carried over	638	9	9			

Wm. Hamond.

London, September 30, *Anno* 1720.

	l.	*s.*	*d.*	*l.*	*s.*	*d.*
Brought over	638	9	5			
Ann Wickes, receiv'd 20, *per* her ſelf	40					
Anne Lorimer, receiv'd 20, *per* ditto	40					
Simon Morſſe, receiv'd 20, *per Sam. Reynolds*	150					
Will. Hamond, receiv'd 20, *per Atwill* and Comp.	150					
				1018	9	5

September 30.

Sundry to Caſh, 2680*l.* 2*s.* 8*d.* paid at ſeveral times in *Septemb.*						
Will. Hamond, paid 15, *per* 2d Payment on 2d Subſcription	200					
Anne Wickes, paid 15, *per* ditto	40					
Kath. and *Mary Potter*, paid 15, *per* ditto	80					
Simon Morſſe, paid 15, *per* ditto	200					
Mary Lee, paid 15, *per* ditto	200					
Humphry Hoskins, paid 16, *per Atwill* and Comp.	271	17				
Subſcription to Bank, paid 23, *per* 3000*l.* firſt Payment	450					
Henry Byne, paid 23, *per* 1000*l.* firſt Payment	150					
Simon Morſſe, paid 23, *per* ditto	150					
Will. Hammond, paid 23, *per* ditto	150					
Anne Lorimer, paid 23, *per* 2d Payment on 2d Subſcription	40					
Atwill and Comp. paid 23, *per* ſo much due to me	632	13	2			
Charges of Merch. paid 30, as *per* Merch. Book	8					
Expence Account, paid 30, as *per* Expence Book	107	12	6			
				2680	2	8

October 1.

Maynard, *Beverly* and *Hamond* to Voyage to *Aleppo*, 309*l.* 4*s.* *per* Proceeds of one Barrel Cochineal, *per Churchill per* 1767: 59: at 3*s.* 6*d.*				309	4	

October 1.

Salwey and Comp. to Voyage to *Smirna*, 316*l.* 15*s.* *per* Proceeds of one Barrel Cochineal *per Onſlow*, 1810: 57: at 3*s.* 6*d.*				316	15	

October 1.

Woollen Manufacture, to *Humphry Hoskins* 271*l.* 17*s.* *per* 20 Worſters at 6*s.* 3*d.* *per* Yard				271	17	

October 1.

Woollen Manufacture, to *Charles Slaughter*, 200*l.* *per* 10 ſuperfine Women's Cloth at 20*l.* *per* Cloth				200		

Wm. Hamond.

London,

London, October 1, 1720.

	l.	s.	d.
Woollen Manufacture, to *Mat. Pitts* 262 *l.* 10 *s. per* 25 Refine ſhort Cloths at 10 *l.* 10 *s.* taken in truck of Yarn	262	10	
October 25.			
Maynard, Beverly and *Hamond*, to *Rob. Conſtantine*, 350 *l.* for 2000: drawn by the former on the latter, as *per* his Letter dated in *Aleppo, June* 27 laſt, at 3 *s.* 6 *d.*	350		
October 25.			
Edward Applegath to Cochineal, 241 *l.* 5 *s.* for one Bag containing 1 *C.* 2 *q.* 19 *lb.* tr. 1 *lb.* 8 *oz.* Nett 185 *lb.* 8 *oz.* at 26 *s. per lb.*	241	5	
October. 25.			
Edward Applegath to Cochineal, 180 *l.* 18 *s.* 9 *d.* for one Bag containing 1 *C.* 1 *q.* 0 *lb.* 6 *oz.* tr. 1 *lb.* 3 *oz.* Net 139 *lb.* 3 *oz.* at 26 *s. per ll.*	180	18	9
October 25.			
Edward Applegath to *John Trymmer* and Comp. 31 *l.* 0 *s.* 6 *d. per* their Note	31	0	6
October 25.			
Dying Account, to *Edward Applegath*, 2547 *l.* 4 *s.* 7 *d. per* dying ſhort and long Cloths, as *per* Account adjuſted	2547	4	7
October 25.			
William Hamond to dying Account, 884 *l.* 1 *s.* 8 *d. per* dying 108 ſhort Cloths and 24 $\frac{2}{3}$ long Cloths as *per* his, Account adjuſted.	884	1	8
October 25.			
William Barnſley to *Edward Applegath*, 191 *l.* 3 *s.* 8 *d. per* a Note drawn by the latter on the former	191	3	8
October. 25.			
Woollen Manufacture, to *Jane Watts* and Son, 562 *l.* 10 *s. per* 22 ; ſuperfine long Cloths T. P. at 25 *l. per* Cloth	562	10	
October 25.			
Charges of Merchandize, to *Neh. Bennet* 1551 *l.* 11 *s.* 11 *d. per* Freight, Cuſtom and Charges on ſundry Goods, as *per* his Note.	1551	11	11
October 25.			
Silk, $\frac{1}{2}$ *Conſtantine*, $\frac{1}{2}$ my Account, to ſundry, 849 *l.* 7 *s.* 8 *d. per* $\frac{1}{2}$ proceeds of 9 Bales *per* the *Duke of Cambridge* and *Churchill*			
Charges of Merchandize, *per* Freight, Cuſtom, *&c.* 151 13 7			
Commiſſion, at 2 *per Cent.* 30 6 8			
Robert Conſtantine, *per* $\frac{1}{2}$ Proceeds of 9 Bales 667 7 5			
	849	7	8

Wm. Hamond.

London,

London, Octob. 25, *Anno* 1720.

	l.	*s.*	*d.*	*l.*	*s.*	*d.*
Grogram Yarn, Account *Rob. Conſtantine*, To Sundry 716 *l.* 7 *s. per* Charges and Proceeds of 10 *per* Sacks *per* the *Dolphin*						
Charges of Merchandize, *per* Freight, Cuſtom, *&c.*	59	1	7			
Commiſſion, on 716 *l.* 7 *s.* at 2 *per Cent.*	14	6	6			
Robert Conſtantine, per Proceeds of 10 Sacks	642	18	11			
				716	7	0
Octob. 31.						
Caſh To ſundry 1081 *l.* 4 *s.* 4 *d.* receiv'd at ſeveral times in *Oct.*						
Rent Account, receiv'd 8, *per Hawkins* 3 Years to *Michaelmas*	9	0	0			
Ditto, receiv'd 13, *per Joſ. Shepherd* ½ Year to *ditto*	25	10	0			
Ditto, receiv'd 15, *per John Stacy* ½ Year to *ditto*	1	0	6			
Ditto, receiv'd 15, *per* Widow *Bruery* ½ Year to *ditto*	1	5	0			
Ditto, receiv'd 15, *per Walnuts*	1	0	0			
Lady *Eliz. Gordon*, receiv'd 15, *per Charles Kinnaird*	79	16	0			
Robert Conſtantine, receiv'd 15, *per* Bill remitted *per De les Paul* and Comp.	200	0	0			
Atwill and Comp. receiv'd 26, *per Hamond* and *Woodwards*	160	0	0			
Alex. Garret, receiv'd 26, *per* his Note	216	7	0			
John Parſons, receiv'd 26, *per ditto*	386	0	0			
Rent Account, receiv'd 30, *per Tho. Gilbert* ⅓ Year to *Michaelmas*	1	11	10			
				1081	4	4
Octob. 31.						
Sundry To Caſh 1011 *l.* 6 *s.* 7 *d.* paid at ſeveral times in *Oct.*						
John Howard, paid 6, *per* himſelf	700	0	0			
Intereſt Account, paid 6, *per John Howard per* 800 *l.*	10	6	8			
Rent Account, paid 17, *per* Land Tax, valued at 26 *l.*	1	17	11			
Intereſt Account, paid 24, *per Wm. Barnwell* to *Oct.* 4	6	0	0			
Atwill and Comp. paid 24, *per De les Paul* and Comp.	200	0	0			
Charges of Merchandize, paid 31, as *per* Merch. Book	9	16	0			
Expence Account, paid 31, as *per* Expence Book	83	6	0			
				1011	6	7
Novemb. 1.						
Woollen Manufacture, To *William Barnſley* 1800 *l. per* 120 Cloths, *viz.*						
40 Superfines, I†E at 17 *l.* 10 *s.*	700	0	0			
40 *Ditto*, S†C at 17 *l.* 10 *s.*	700	0	0			
20 Refines, S†C at 10 *l.*	200	0	0			
20 *Ditto*, I†E at 10 *l.*	200	0	0			
120 Cloths.				1800	0	0

Wm. Hamond.

London, November 1, *Anno* 1720.

Woollen Manufacture, To *William Barnsley* 1985 *l. per* 150 Cloths.

		l.	*s.*	*d.*	*l.*	*s.*	*d.*
60 Refines,	S†C at 10 *l. per* Cloth	600	0				
10 *Ditto*,	R H at 8 *l.* 10 *s. per* Cloth	85	0				
40 Superfine,	R S at 15 *l. per* Cloth	600	0				
40 *Ditto*,	S†C at 17 *l.* 10 *s. per* Cloth	700	0				
					1985	0	

November 1.

Woollen Manufacture, To *John Butler* 190 *l. per* 20 refine Cloths W C at 9 *l.* 10 *s. per* Cloth — 190 0

November 1.

Woollen Manufacture, To *John Chanler* 750 *l. per* 60 refine Cloths V A at 12 *l.* 10 *s. per* Cloth — 750 0

November 1.

Silk, to Charges of Merchandize, 953 *l.* 12 *s. per* Cuſtom and Charges on 58 Bales *per* ſundry Ships, containing 9536 *lb.* valued at 2 *s. per lb.* — 953 12

November 1.

Robert Conſtantine Factor, to Voy. to *Conſtantinople*, 139 *l.* 9 *s. per* my ½ Proceeds of two Bales of Cloth, containing 15 Superfine Cloths *per Dolphin*, 797 : 48 : at 3 *s.* 6 *d.* — 139 9

November 30.

Grogram Yarn, Account *Abraham Palmentier*, to ſundry 159 *l.* 11 *s.* 3 *d. per* Cuſtom and Charges on 20 Sacks and Proceeds of 5 Sacks *per* the *Dolphin*.

Charges of Merchandize, *per* Freight, Cuſtom, *&c.*	107	19		
Commiſſion on 156 *l.* 3 *s.* at 2 *per Cent.*	3	2	5	
Ditto, on 15 Sacks unſold, valued at 468 *l.* 9 *s.* at 1 *per Cent.*	4	13	8	
Abraham Palmentier, *per* Proceeds of 5 Sacks	43	16	2	
				159 11 3

November 30.

Goats-hair, Account *Abraham Palmentier*, To Sundry 245 *l.* 18 *s. per* Cuſtom and Charges on 25 Sacks and Proceeds of 5, *per* the *Duke of Cambridge*.

Charges of Merchandize, *per* Freight, Cuſtom, *&c.*	210	17	8	
Commiſſion on 245 *l.* 18 *s.* at 2 *per Cent.*	4	18	4	
Ditto, on 20 Sacks unſold, valued at 983 *l.* 12 *s.* at 1 *per Cent.*	9	16	8	
Abraham Palmentier, *per* Proceeds of 5 Sacks	20	5	4	
				245 18

Wm. Hamond.

London, November 30, *Anno* 1720.

Cash, to sundry, 699 *l.* 13 *s.* 10 *d.* receiv'd at several times in *Nov.*						
Rent Accounts, receiv'd 1, *per Amb. Lillwall* ½ Years to *Michaelmas*	*l.*	*s.*	*d.*			
		2	10			
Ditto, receiv'd 1, *per Nic. Hawkins* ½ Year to *ditto*		5	1			
Ditto, receiv'd 1, *per Tho. Hillton* ½ Year to *ditto*	3	11	3			
Yarn, Account *Rob. Constantine*, receiv'd 1, *per* 1 Sack N° 41, at 65.	63					
Delespaul and Comp. receiv'd 23, *per Vanden Enden*	60					
John Parsons, receiv'd 25, *per* his Note	402	18				
Robert Constantine, receiv'd 25, *per Delespaul*	40					
Rent Account, receiv'd 29, *per Vin. Phillips* ½ Year to *Michaelmas*	1	7	1			
Ditto, receiv'd 30, *per Geo. Downs* ½ Year to *ditto*	5	14				
Robert Constantine, receiv'd 30, *per Winder* and Comp. 500: at 55 ½	115	12	6			
				l.	*s.*	*d.*
				699	13	1°

November 30

Sundry to Cash, 1201 *l.* 19 *s.* 6 *d.* paid at several times in *November.*						
Interest Account, paid 3, *per Simon Morse* to 6 *Nov.*	70	8	9			
Ditto, paid 3, *per Mary Lee* to *ditto*	24	17	1			
Anne Wickes, paid 9, *per Eliz. Starkey* Interest to 29 *Oct.*	1	5				
Interest Account, paid 14, *per Hen. Byne* 1000*l.* to 14 *Sept.*	25	0	0			
Philip Cade, paid 16, *per Patience Cade*	5	6				
South Sea Bonds, paid 16, *per* 5 Bonds	452	12				
Henry Byne, paid 16, *per Hamond* and *Woodwards*	200					
Robert Constantine, paid 16, *per Jerome Constantine*	70					
South-Sea Bonds, paid 17, *per* 100 *l.* Bond	88	9	6			
John Butter, paid 25, *per Hamond* and Comp.	100					
Interest Account, paid 30, *per Hes. Shepherd* to 23 *May*	15					
Charges of Merch. paid 30, as *per* Merch. Book	81	19	8			
Expence Account, paid 30, as *per* Expence Book	67	1	6			
				1201	19	6

December 10.

Robert Constantine of *Constantinople*, *per* his ¼ to sundry, 179 *l.* 2 *s.* 3 *d.* Voyage to *Constantinople*, *per* my ¼ to *ditto* 59 *l.* 14 *s.* 1 *d.*	238	16	4			
For one Bale containing 7 ½ superfine long Cloths shipt on the *Dolphin*:						
Woollen Manufactury, *per* 7 ½ superfine long Cloths TP at 25 *l.*	187	10				
Dying Account, *per* dying 4 Crim. *&c.* long Cloths at 8 *l.* 10 *s.*	34					
John Crutchley, *per* dying 3 ½ *Ditto* at sundry prices	4	18				
Will. Barnsley, *per* Imbaling, *&c.*	7	9	9			
Charges of Merchandise, *per* shipping off	0	5				
Commission on 234 *l.* 2 *s.* 9 *d.* at 2 *per Cent.*	4	13	7			
				238	16	4

Wm. Hamond.

London,

London, December 10, *Anno* 1720.

	l.	*s.*	*d.*	*l.*	*s.*	*d.*
Robert Conſtantine of *Conſtantinople, per* his ¼ to ſundry, 456 *l.* 17 *s.* 2 *d.* Voyage to *Conſtantinople, per* my ¼ to *ditto* 152 *l.* 1 *s.* 8 *d.*	609	2	10			
For four Bales containing 40 refine ſhort Cloths ſhipt on the *Tendering*:						
Woollen Manufactury, *per* 20 ref. ſhort Cloths S†C at 10 *l.*	200					
Ditto, per 20 *ditto* I†E at 10 *l.*	200					
Dying Account, *per* dying 20 Crim. *&c.* ſhort Cloths at 6 *l.* 7 *s.* 6 *d.*	127	10				
John Crutchley, per dying 20 *ditto* at ſundry prices	32	15				
Will. Barnſley, per Imbaling, *&c.*	36	4				
Charges of Merchandiſe *per* ſhipping off	0	15				
Commiſſion on 597 *l.* 4 *s.* at 2 *per Cent.*	11	18	10			
				609	2	10

December 10.

Robert Conſtantine of *Conſtantinople per* his ¼ to ſundry, 343 *l.* 13 *s.* 6 *d.* Voyage to *Conſtantinople, per* my ¼ to *ditto* 114 *l.* 11 *s.* 2 *d.*	458	4	8			
For 2 Bales containing 20 ſuperfine ſhort Cloths ſhipt on the *Tendering*:						
Woollen Manufactury *per* 20 ſuperfine ſhort Cloths I†E at 17 *l.* 10 *s.*	359					
Dying Account, *per* dying 10 Crim. *&c.* ſhort Cloths at 6 *l.* 7 *s.* 6 *d.*	63	15				
John Crutchley, per dying 10 *ditto* at ſundry prices	16	11				
Will. Barnſley, per Imbaling, *&c.*	18	18				
Charges of Merchandiſe *per* ſhipping off	0	7				
Commiſſion, on 449 *l.* 5 *s.* at 2 *per Cent.*	8	19	8			
				458	4	8

December 10.

Robert Conſtantine of *Conſtantinople, per* his ¼ to ſundry, 191 *l.* 5 *s.* 9 *d.* Voyage to *Conſtantinople, per* my ¼ to *ditto*, 63 *l.* 15 *s.* 3 *d.*	255	1				
For one Bale, containing 10 ſup. Women's Cloths ſhipt on the *Tendering*:						
Woollen Manufactury, *per* 10 ſup. ſhort Cloths at 20 *l.*	200					
Ditto, per dreſſing *ditto* at 40 *s.*	20					
Dying Account, *per* dying 2 Cloths at ſundry prices	12	15				
Ditto, per dying 8 *Tams* at 20 *s.*	8					
Will. Barnſley, per Imbaling, *&c.*	9	1	0			
Charges of Merchandiſe, *per* ſhipping off	0	5	0			
Commiſſion on 250 *l.* at 2 *per Cent.*	5					
				255	1	

Wm. Hamond.

London,

London, December 10, *Anno* 1720.

	l.	*s.*	*d.*	
Robert Conſtantine of *Conſtantinople, per* his ¾ to ſundry, 910*l.* 7*s.* 5*d.* Voyage to *Conſtantinople, per* my ¼ to *ditto*, 303*l.* 9*s.* 1*d.*	1213	16	6	
For 6 Bales containing 60 ſup. ſhort Cloths ſhipt on the *Aſia*:				
Woollen Manufactury, *per* 40 ſup. ſhort Cloths S†C at 17*l.* 10*s.*	700			
Ditto, per 20 *ditto* I†E at *ditto*	350			
Dying Account, *per* dying 5 ſhort Cloths at ſundry prices	12	7	6	
John Crutchley, per dying 54½ *ditto* at *ditto*	70	16		
William Barnſley, per Imbaling *&c.*	55	16		
Charges of Merchandiſe, *per* ſhipping off	1	1		*l.* *s.* *d.*
Commiſſion on 1190*l.* 0*s.* 6*d.* at 2 *per Cent.*	23	16		
				1213 16 6

December 10.

Robert Conſtantine of *Conſtantinople, per* his ¾ to ſundry, 215*l.* 5*s.* 7*d.* *Alexander Bower per* his ¼ to *ditto* 107*l.* 12*s.* 9*d.* Voyage to *Conſtantinople per* my ¼ to *ditto* 107*l.* 12*s.* 9*d.*	430	11	1	
For three Bales containing 25 refine ſhort Cloths ſhipt on the *Dolphin*:				
Woollen Manufactury, *per* 25 refine ſhort Cloths MP at 10*l.* 10*s.*	262	10		
Ditto per dreſſing 25 *ditto* at 30*s.*	37	10		
Dying Account, *per* dying 12½ Crim. *&c.* ſhort Cloths at 6*l.* 7*s.* 6*d.*	79	13	9	
John Crutchley, per dying 12½ *ditto* at ſundry prices	21	9	6	
William Barnſley, per Imbaling, *&c.*	20	8		
Charges of Merchandiſe, *per* ſhipping off	0	11		
Commiſſion on 422*l.* 2*s.* 3*d.* at 2 *per Cent.*	8	8	10	
				430 11 1

December 10.

Robert Conſtantine of *Conſtantinople per* his ¾ to ſundry 533*l.* 11*s.* 7*d.* Voyage to *Conſtantinople, per* my ¼ to *ditto* 177*l.* 16*s.* 6*d.*	711	7	11	
For four Bales containing 40 refine Cloths ſhipt on the *Dolphin*:				
Woollen Manufactury, *per* 40 ref. ſhort Cloths V A at 12*l.* 10*s.*	500			
Dying Account, *per* dying 20 Crim. ſhort Cloths at 6*l.* 7*s.* 6*d.*	127	10		
John Crutchley, per dying 20 *ditto* at ſundry prices	23			
William Barnſley, per Imbaling, *&c.*	36	4		
Charges of Merchandiſe, *per* ſhipping off	0	15		
Commiſſion on 697*l.* 9*s.* at 2 *per Cent.*	13	18	11	
				711 7 11

Wm. Hamond.

London, December 10, *Anno* 1720.

Voyage to *Aleppo*, conſign'd *Beverly* and *Hamond*, to ſundry 2261 *l.* 5 *s.* for 28 Bales containing 140 refine ſhort Cloths, *per* ſundry Ships

	l.	*s.*	*d.*	*l.*	*s.*	*d.*
Woollen Manufactury, *per* 60 ref. ſhort Cloths S†C, at 10 *l.*	600					
Ditto, per 20 *ditto*, D A, at 12 *l.* 10 *s.*	251					
Ditto, per 30 *ditto*, T C, at 10 *l.* 10 *s.*	350					
Ditto, per 20 *ditto*, W C, at 9 *l.* 10 *s.*	190					
Ditto, per 10 *ditto*, R H, at 8 *l.* 10 *s.*	85					
Dying Account, *per* dying 98 ſhort Cloths at 6 *l.* 7 *s.* 6 *d.* and 7 *l.*	635	5				
John Crutchley, per dying 35 *ditto* at ſundry Prices	44	9				
Will. Barnſley, per Imbaling, *&c.*	137	4				
Charges of Merchandiſe, *per* ſhipping off	4	7				
				2261	5	

December 10.

Voyage to *Aleppo*, conſign'd *Beverly* and *Hamond*, to ſundry 1768 *l.* 8 *s.* for 16 Bales containing 80 ſup. ſhort Cloths, *viz.* 40 *per Cambridge*, and 40 *per Sea-horſe*

Woollen Manufactury, *per* 40 ſup. ſhort Cloths R S, at 15 *l.*	600					
Ditto, per 40 *ditto*, S†C, at 17 *l.* 10 *s.*	700					
Dying Account, *per* 56 Crim. ſhort Cloths at 6 *l.* 7 *s.* 6 *d.*	357					
John Crutchley, per 24 *ditto* at ſundry prices	28					
Will. Barnſley, per Imbaling, *&c.*	80	8				
Charges of Merchandiſe, *per* ſhipping off	3					
				1768	8	

December 10.

Voyage to *Aleppo*, conſign'd *Beverly* and *Hamond*, to ſundry 469 *l.* 13 *s.* 6 *d.* for 3 Bales containing 15 ſup. long Cloths ſhipt on the *Wentworth*

Woollen Manufactury, *per* 15 ſup. long Cloths T P at 25 *l.*	375					
Dying Account, *per* dying 8 Crim. long Cloths 8 *l.* 10 *s.*	68					
John Crutchley, per dying 7 *ditto* at ſundry prices	9	16				
William Barnſley, per Imbaling, *&c.*	16	2	6			
Charges of Merchandiſe, *per* ſhipping off,	0	15	0			
				469	13	6

Wm. Hamond.

London,

London, December 10, *Anno* 1720.

Voyage to *Aleppo*, consign'd *Beverly* and *Hamond*, to sundry 483 *l.* 7 *s.* for four Bales containing 20 long *Worsters*, *per* the *Sea-Horse*.

	l.	*s.*	*d.*	*l.*	*s.*	*d.*
Woollen Manufactury, *per* 20 refine long Cloths, P T, at 6 *s.* 3 *d.* *per* Yard	271	17				
Ditto, *per* dreſſing *ditto* at 40 *s.*	40	0				
Dying Account, *per* dying 16 ⅔ long Cloths at 8 *l.* 10 *s.*	141	13				
John Crutchley, *per* dying 3 ⅓ *ditto* at ſundry Prices	4	12				
William Barnſley, *per* imbaling, *&c.*	24	5				
Charges of Merchandize, *per* ſhipping off	1	0				
				483	7	

December 15.

Woollen Manufacture, to *Thomas Watſon* 315 *l.* for 30 refine ſhort Cloths at 10 *l.* 10 *s.* — 315 0

December 15.

Robert Conſtantine, to *William Barnſley* 1 *l.* 5 *s.* omitted for ſetting 25 Cloths, 2 *l.* 10 *s.* his ½ is — 1 5

December 15.

William Barnſley, to *Robert Conſtantine* 3 *l.* 15 *s.* abated for ſhort Lengths in Cloths I E, 5 *l.* his ¾ is — 3 15

December 15.

William Barnſley, to *Robert Conſtantine* 18 *l.* abated for ſhort Lengths in Cloths S C, 24 *s.* his ¾ is — 0 18

December 31.

Caſh to ſundry, 676 *l.* 5 *s.* 9 *d.* receiv'd at ſeveral times in *Decemb.*

Eaſt-India Stock, receiv'd 8, *per* Dividend to Midſum.	25	0				
John Parſons, receiv'd 13, *per* Bank Note	194	2				
Alex. Garrett, receiv'd 22, *per* himſelf	250	0				
Atwill and Comp. receiv'd 22, *per Richard* and *Tho. Woodwards*	90	0				
Robert Conſtantine, receiv'd 22, *per Winder* and Comp. *per* 500 : at 56 ¾	117	3	9			
				676	5	9

December 31.

Sundry to Caſh, 995 *l.* paid at ſeveral times in *December*.

John Parſons, paid 6, *per* Bill returned	402	18				
Profit and Loſs, paid 22, *per* ſundry Workmens Bills	422	9	3			
Woollen Manufacture, paid 22, *per John Graves* Dreſſing 25 Cloths	35	0				
Charges of Merchandize, paid 31, *per* Merch. Book	15	19				
Expence Account, paid 31, *per* Expence Book	118	13	9			
				995	0	

Wm. Hamond.

London,

London, January 31, *Anno* 1720.

Caſh to ſundry, 763 *l.* 2 *d.* receiv'd at ſeveral times in *January*.

	l.	*s.*	*d.*	*l.*	*s.*	*d.*
Intereſt Account, receiv'd 17, *per* 8 Bonds due at *Chriſtmas*	23	5				
Edward Goodfellow, receiv'd 17, *per* Bank	196	6				
Profit and Loſs, receiv'd 17, *per* Directors Allowance	128	11	2			
Edward Goodfellow, receiv'd 17, *per* Bank Note	250	0				
Samuel Stone, receiv'd 17, *per ditto*	164	18				
				763	0	2

January 31:

Sundry to Caſh, 730 *l.* 13 *s.* 6 *d.* paid at ſeveral times in *January*.

Henry Byne, paid 23, *per Woodwards* and Comp.	200	0				
Ditto, paid 23, *per* Bank Note	450	0				
Intereſt Account, paid 23, *per Henry Byne* to this Day	13	0	6			
Charges of Merchandize, paid 31, *per* Merchandize Book	15	12				
Expence Account, paid 31, *per* Expence Book	52	1				
				730	13	6

February 28.

Caſh to ſundry, 1270 *l.* 6 *s.* receiv'd at ſeveral times in *February*.

Robert Conſtantine, receiv'd 14, *per Winder* and Comp.	191	5				
John Parſons, receiv'd 23, *per* his Note	402	18				
Edward Goodfellow, receiv'd 23, *per ditto*	100	0				
Alexander Garrett, receiv'd 23, *per ditto*	250	0				
John Fowler, receiv'd 23, *per ditto*	326	3				
				1270	6	

February 28.

Sundry to Caſh, 1191 *l.* 11 *s.* 9 *d.* paid at ſeveral times in *February*.

Abraham Palmentier, paid 17, *per Lannoy* and *Franco*	745	1	2			
William Barnſley, paid 24, *per* Bank	300	0				
Profit and Loſs, paid 28, *per Tho. Dunn* Maſon,	20	0				
Charges of Merchandize, paid 28, *per* Merch. Book	51	7	7			
Expence Account, paid 28, *per* Expence Book	75	3				
				1191	11	9

February 28.

Expence Account, To Profit and Loſs 442 *l.* 9 *s.* 3 *d.* being ſo much expended on the Houſe I now live in at *Carſhalton*, as may appear by Workmen's Bills, being very much out of Repair. 442 9 3

Wm. Hamond.

London,

London, February 28, *Anno* 1720.

	l.	*s.*	*d.*
Profit and Loſs, to Wine 3*l.* 2*s.* 6*d.* being ſo much expended	3	2	6
February 28.			
Profit and Loſs, to Expence Account, 125*l.* 8*s.* 8*d.* gain'd on ſaid Account	125	8	8
February 28.			
Grogram Yarn Account, *Rob. Conſtantine* to *Alex. Garret* 3*l.* 10*s.* abated for Tare	3	10	
February 28.			
South-Sea Stock, to Lottery Tickets 50*l.* 5*s. per* 33 Tickets which ſtand me in ſaid Sum, for which I have Credit in the *South-Sea* Company 24*l.* 4*s.* Stock	50	5	

Wm. Hamond.

London,

AN

ACCOUNT

Of the ESTATE of

Sir *WILLIAM HAMOND*, Knt.

On the 28th of *February*, 1720.

An Account of what is due to me, as may appear by the following Particulars.

London, February 28, 1720.

	l.	*s.*	*d.*
Cash in Mony and the Bank	975	3	10
James and *John Trymmer*	200		
Sarah Trymmer	40		
Edward Goodfellow and Comp.	840	12	
James and *Jos. Milner*	33	6	
William Hamond	884	1	8
Alexander Bower	16	7	
Thomas Crofts	100		9
Samuel Stone	164	18	
Thomas Fowler	271	1	
Atwill and *Hamond* Goldsmiths, uncertain what can be paid	582	13	2
Anne Wickes, uncertain what can be paid	968	13	11
West-Jersey Society for 27 Shares, valued in my Books	1		
Turkey Handkerchiefs being damag'd, valued in my Books	42	6	6
South Sea Bonds, for 8, which stand me in	741	1	6
Cochineal, for 5 Baggs, stand me in	430	11	6
Robert Constantine Merchant in *Constantinople*, his sterling Account	678	9	1
Constantine and *Bower* Merchants, their Sterling Account	1842	19	4
Robert Constantine of *Constantinople*, for 10206 : 67 : valued at	1799	13	6
Maynard and *Beverly* of *Aleppo*, for 308 : 59 : valued at	55	8	6
Sherman and *Bateman* of *Aleppo*, for 94 : 49 : valued at	26	17	
Salwey and Comp. of *Smyrna*, for 1690 : 75 : valued at	295	17	
Akehurst and Comp. of *Cyprus*, for 1038 : 10 : valued at	186	16	
John Carew of *Tripoly*, for 72 : 53 : valued at	10	6	
Stafford and *Theyer*, bad Debt	357	11	
Carried over	11545	14	3

Wm. Hamond.

An

An Account of what is due from me, as may appear by the following Particulars.

London, February 28, 1720.

	l.	*s.*	*d.*
Peter Hamond, left him by his Godfather *Peter Houblon*	50		
John Markes	18	6	
Eſther Shepherd her Heirs on Bond	303		
Simon Morſſe, 2000 *l.* / *Mary Lee*, his Siſter 1100 *l.* } for which transferr'd 3300 *l. South Sea* Stock to ſaid *Simon Morſſe*, 2 *Nov.* as a Security	3100		
Henry Byne, at Intereſt	927	10	
William Barnwell, at Intereſt	300		
Francis Hawes, *per* Hyde	14	17	
John Chanler, *per* Cloth	750		
William Barnſley, *per* Cloth and Packing	3732	2	7
John Crutchley, *per* dying	266	6	6
South Sea Company	8000		
Jane Watts and Son, *per* Cloth	562	10	
John Butter, *per* Cloth	90		
Thomas Watſon, *per* Cloth	315		
Charles Byne	24	9	
Robert Surman for *South Sea* Company 4000 *l.* for which *William Hamond* transferr'd 1000 *l.* Stock the 15 of *June*, and with the Mony bought of *Robert Jacomb* 500 *l.* Stock at 710 on my Account, which was transferr'd to him 21 *June*	4000		
Maynard, *Beverly* and *Hamond* of *Aleppo*, 231: 17: valued at	40	17	
Palmer and *Lupart* of *Aleppo*, 21: 82: valued at	3	13	
Deleſpauls and Comp. of *Amſterdam*	60	11	
Abraham Lordell of *Bilboa* R. 127: 18: valued at	5	6	
Carried over	22563	19	8

Wm. Hamond.

	l.	*s.*	*d.*
Brought over	11545	14	3
Voyage to *Aleppo*, consign'd *Beverly* and *Hamond*, *per* 51 Bales of Cloth	4982	13	6
Voyage to *Conſtantinople*, conſign'd *Conſtantine*, *per* my ¼ of 24 Bales of Cloth	654	14	3
Voyage to *Cyprus*, conſign'd *Akehurſt* and Comp. *per* 1000 pieces ⅛ Silk proper, *per* 66 Bales, of which 2 in *Cyprus*	242	18	
Silk, for 9 Bales, ⅔ Account *Conſtantine*, ⅓ my Account	10925	18	11
Silk, for 8 Bales, ⅓ Account *Conſtantine*, ⅔ my Account	346	6	
Charges of Merchandiſe	687	11	
Subſcription to Bank, for firſt Payment on 3000*l.*	1172	5	5
Intereſt Account	450		
Expence Account, of which 442*l.* 9*s.* 3*d.* laid out on my Houſe at *Carſhalton*	141	8	
Eaſt-India Stock, for 500*l.* valued as coſt	1196	5	4
Houſe I now live in at *Carſhalton*, with ſome ſmall Cottages, 35 Acres of Land late in the Poſſeſſion of *Fr. Hawes*, Eſq; for all which he paid 52*l.* *per annum*, 32 Acres of Land let to *John Cater* at 12*l.* *per annum*, and 6 Acres of Land let to *Robert Hawkins* at 3*l.* *per annum*, being ſettled on my Wife before Marriage, the Rent of the whole being 67*l.* *per annum*, at 20 Years Purchaſe is	886	4	3
Houſe at *Billingſgate* left me by my Father, a City Leaſe, 28 Years to come, at 6*l.* *per annum* Ground Rent, let to *Joſ. Shepherd* at 60*l.* *per annum*, at 10 Years Purchaſe is	1340		
Houſe at *Wimbledon* I lately liv'd in, now let to *John Neal* at 60*l.* *per annum*, valued as coſt	540		
Jewels valued as coſt and given my Wife by marriage Writings	1050		
Houſhold Goods, Plate, Coach-horſes, *&c.* as by Particulars in Folio 27	222		
	322		
	36706	5	11

Loſt by Perſons not in a Condition to pay, and by Goods, &c. on the moſt exact Computation I can make.

	l.	*s.*	*d.*			
James and *John Trymmer*	200					
Sarah Trymmer	40					
Stafford and *Theyer*	357	11				
Intereſt Account, paid ſince the firſt of *June*	141	8				
Silk, for 66 Bales ſtands me in 10925*l.* 18*s.* 11*d.* the Loſs eſteem'd	3000					
Eaſt-India Stock 500*l.* at 140, the Loſs will be	186	4	3			
Yarn ſtands me in 971*l.* 4*s.* the Loſs eſteemed at	250					
Expences, of which 442*l.* 9*s.* 3*d.* laid out on my Houſe at *Carſhalton*	1196	5	4			
Charges of Merchandiſe, Loſs eſteemed at	200					
Jewels given my Wife as *per* Marriage Writings	222					
				5793	8	7
Carried over				30912	17	4

Wm. Hamond.

	l.	s.	d.
Brought over	22563	19	8
Dying Account,	4	6	4
Woollen Manufacture,	62	10	0
Grogram Yarn, *per* the *Greyhound*, ¾ Account *Conſtantine* and *Bower*, and ¼ on my Account, for 94 Sacks, of which 79 are ſold and 15 remain in Warehouſe to ſell, my ¼ coſt 579 *l.* 16 *s.*	1704	13	3
Grogram Yarn, *per* the *Dolphin*, ⅔ Account *Conſtantine* and *Bower*, and ⅓ on my Account for 45 Sacks, of which 25 ſold, and 20 in the Hands of Meſſieurs *De les Paul's* and Comp. of *Amſterdam*, to ſell, my ⅓ Coſt 391 *l.* 8 *s.*	430	15	6
Grogram Yarn, Account *Robert Conſtantine*, for one Sack	63	0	0
Cordivants, Account *Robert Conſtantine*, for 3 Cheſts	131	5	0
My Wife for a Legacy left her by her Brother *Ben. Iordell* 1000 *l.* which was received of *John Lordell* his Executor, *Feb.* 15, 1717, more received of ſaid Executor on the 30th of *November* 1718, 200 *l.* In all	1200	0	0
Robert Mannering, for 1000 *l.* in the 3d Subſcription demanded to be returned	3194	15	0
Joſeph Richardſon, for 800 *l.* in the 3d Subſcription demanded to be returned	800	0	0
	30155	4	9

Gained by the under-mentioned Accounts ſince the firſt of *June* 1720, *viz.*

	l.	s.	d.	
Commiſſion,	150	0	6	
Rent,	55	12		
Voyage to *Aleppo*, conſign'd *Maynard*, *Beverly* and *Hamond*	1207	16	6	
Voyage to *Aleppo*, conſign'd *Sherman* and *Bateman*	90	1		
Voyage to *Smirna*, conſign'd *Salway* and Comp.	128	3	9	
Silk, ½ *Conſtantine* ½ my Account	13	11	4	
Horſe Account, for a Horſe ſold	8	8		
				1653 13 10
				31808 18 7
Gained by the ſeven above mentioned Accounts which are here deducted				1653 13 10
Carried over				30155 4 9

	l.	*s.*	*d.*
Brought over	30912	17	4

Wm. Hamond.

	l.	s.	d.
Brought over	30155	4	9
Feb. 28. The Ballance of my Eſtate is 757*l.* 12*s.* 7*d.* in Mony, and 14541*l.* 2*s.* 4*d.* in *South Sea* Stock, particulars as underneath expreſſed	757	12	7
	30912	17	4

	l.	l.	l.	Stock.
In firſt Subſcription	3500	for which paid 4200	at 300	1400
In ſecond Subſcrip.	4700	for which paid 1880	at 400	470
In third Subſcrip.	7700	for which paid 7700	at 400	1925
In fourth Subſcrip.	3000	for which paid 6000	at 400	1500
Subſcriptions	18900	coſt 19780	makes	5295

I had on the firſt of *June* 7400*l.* Stock, and on the 15th of *June* bought 500*l.* at 710 of *Rob. Jacomb*, and have ſold none ſince	7900		
Lottery Tickets, for which I had	24	4	
	13219	4	
By Midſummer Dividend on 13219*l.* 4*s.* Stock	1321	18	4
	14541	2	4

Memorandum,

Beſides the above Stock, I have for Account of *John Potter*	220
For Account of *Kath.* and *Mary Potter*	165
For Account of the Heirs of *Eſther Shepherd* as Executor	330
	715

An Account of what Goods I have in my Poſſeſſion unſold for Account of Mr. Rob. Conſtantine *of* Conſtantinople.

34 Sacks of *Grogram* Yarn
2 Bales of Cotton Stripes, containing 480 Pieces

The foregoing is a true Account, Errors in Clerkſhip and un deſigned Miſtakes excepted.

Wm. Hamond.

Inventory or Particulars of my Houſhold-goods, Plate, &c.

	l.
In the Garret on the left Hand.	
Two Feather beds and Bolſters, 6 Blankets, 2 Rugs, Bedſtead, Curtains, and 3 Chairs.	2
In the Garret againſt the Stairs.	
One Feather-bed, Bolſter and Pillow, 3 Blankets, and a Quilt, Bedſtead, Curtains, a Table, Cheſt of Drawers, 4 Chairs, Iron Hearth, and a ſmall Looking-glaſs.	4
In the Garret on the right Hand.	
Two Feather-Beds, Bolſter and Pillow, 4 Blankets, a Quilt, Bedſtead and Curtains, 4 Cheſt of Drawers, 4 Chairs, 1 Stool	3
Room over the Kitchen.	
Feather-bed and Bolſter, 2 Pillows, 3 Blankets, a Quilt, large Looking-glaſs, Japan Table and Stands, 6 Chairs, Shovel and Tongs, an Iron Grate, Fender and *India* Cheſt.	15
Drawing Room.	
Mohair Hangings, 4 Chairs, 2 Stools, Muſlin Window-curtains.	5
Room againſt the Stairs.	
China Bed, 3 Blankets, a Quilt, Pillow, Table, Looking-glaſs, Powder-boxes, Muſlin Curtains, Iron-hearth, 6 Cuſhions.	7
Room over the beſt Parlour.	
Wrought Bed and Bed-ſtead, Feather-bed, Bolſter, 2 Pillows, 3 Blankets, 2 Quilts, green Damask Hangings, Looking-glaſs, Dreſſing-Boxes, Muſlin Curtains, 2 Cheſts of Drawers, 4 Chairs, 2 Stools, Braſs-hearth, Shovel and Tongs, Bellows. In the Cloſet, a Cabinet, Looking-glaſs, ſome China.	25
Memorandum, That the wrought Bed in the beſt Chamber, Bedſtead and Cuſhions, with the Table, Glaſs, and Dreſſing-boxes in the with-drawing Room, belong to my Siſter, who now lives with me, as are all the Goods in the two Rooms over the Hall and little Parlour, and in the Garret over them.	
Carried over	61

	l.	*s.*	*d.*
Brought over	61	0	
In the Hall.			
Two Tables, ſix Chairs, and a Clock.	8	0	
Little Parlour.			
Japan Table, a peer Glaſs, four Chairs, two Stools, ſix Cuſhions and Curtains.	4	0	
In my Cloſet.			
A Table, and Desk, with Shelves and Books.	10	0	
Beſt Parlour.			
Glaſs over the Chimney, four glaſs Sconces, four damask Curtains, ſix Chairs, Window-ſeats, a Tea-Table, eight China Cups, Baſon and Tea-pot, braſs Hearth, Shovel, Tongs and Bellows; in the Beaufet, two dozen of China Plates, three Salvers, two Muggs, three Sawcers, three Diſhes, two Cups, a Caſe of Knives, Forks, Spoons and Glaſſes.	40	0	
In the Back Parlour.			
A Glaſs over the Chimney, two glaſs Sconces, Curtains, corner Cupboard, ſeven Chairs, a Table, twelve Prints, a braſs Hearth, Shovel and Tongs.	8	0	
In the Paſſage between the Parlours.			
Tea-Table and Stands, Kettle, Chafing-diſh, China Cups, Sawcers, Baſon, and Tea-pot, Looking-glaſs, Window-curtains, Seats, and ſeven Prints.	3	0	
In the Kitchin.			
One Jack, four Spits, Grate, Fender, Shovel, Tongs and Irons, chopping Knives, Bellows, twelve braſs Candleſticks, a Mortar, and Chafing-diſh, ſix Pots, ſeven Sauce-pans, three Kettles, a Frying-pan, two ſtewing Pans, Warming-pan, nineteen pewter Diſhes, ſix dozen and ½ Plates, one pewter Pot, two pewter Baſons, ſix Tin Pots, three Tables, five Chairs, two Stools, and a Screen.	20	0	
In the Garret over the Kitchin. Feather Bed, Bolſter, Blanketing.	1	0	
In the Brewhouſe. A Copper, and brewing Veſſels fixt.	20	0	
In the Cellar. Hogſheads, Barrels, and Tubs with Stands.	3	0	
In the Garden. Iron Rowler, ſome garden Tools.	4	0	
Two Coach-Geldings, three Saddle Horſes, Coach, Chariot, and Harneſſes.	50	0	
Twenty two Table-cloths, five dozen of Napkins, twenty nine Pair of Sheets, ſix Side-board Cloths, thirty two Towels, ſix pair of Pillow-bears.	20	0	
Plate.			
Three Pair of ſilver Candleſticks, ſix ſilver Salvers, one Tankard, one Coffee Pot, three Caſters, four Salt-ſellers, one flat Candleſtick, one pair of Snuffers and Stand, two Ladles, ſixteen Spoons, one Cup, one Porringer, forty four gold Rings.	60	0	
Some Pictures very ordinary.	10	0	
Some Family Pictures.			
	322	0	

SIR WILLIAM HAMOND, *Knt.* (*late one of the Directors of the* South-Sea *Company*) *maketh Oath, That the Particulars and Inventory within written* (*contained in twenty eight ſeveral Pages*) *by him ſubſcribed, contain a true and exact Particular and Inventory of all and ſingular the Lands, Tenements, and Hereditaments, Goods, Chattels, Debts, and perſonal Eſtate whatſoever, which he this Deponent was ſeized or poſſeſſed of, in Truſt for him this Deponent, or to or for his Uſe and Benefit, upon the Firſt Day of* June 1720, *or, at any time after* (*the neceſſary wearing Apparel of this Deponent, and of his Wife and Children, only excepted.*) *And alſo a true Account of what part of ſuch Lands, Tenements, Hereditaments, Goods, Chattels, Debts, or perſonal Eſtate, he hath conveyed, aliened, transferred, or otherwiſe diſpoſed and to what Perſon by Name, at what Time or Times, and for what Price or Conſideration either paid down or ſecured to be paid.*

Jur' 23 March 1720.
coram

F. Page.

Wm. Hamond.

INDEX.

My Eſtate as it ſtood the firſt of *June* 1720, Folio 1, 2, 3, 4.

All my Tranſactions from the firſt of *June* 1720, to the 28th of *February*, from Folio 5 to 20.

My Eſtate as it ſtood on the 28th of *Frebruary* 1720, from Folio 21 to 26.

Inventory of my Goods, *&c.* from Folio 27 to 28.

AN

AN

Abſtract of the Accounts of Sir *William Hamond.*

	l.	*s.*	*d.*	*l.*	*s.*	*d.*
Land and Houſes eſtimated at 2930*l.* viz.						
MY Houſe and Land at *Carſhalton*, Fol. 23. I eſtimate at 20 Years Purchaſe, 67*l. per annum*	1340					
My Houſe at *Wimbledon*, Fol. 23, I eſtimate at 60*l. per annum*	1050			2930		
My Houſe at *Billingſgate*, Fol. 23, I eſtimate at 54*l. per annum*, City Leaſe	540					
Perſonal Eſtate, viz.						
Caſh, being in Mony and in the Bank, Fol. 23						
Goods in *Conſtantinople*, *Aleppo* and *Cyprus*, Fol. 23,	5880	5	9	975	3	10
Goods in *London*, Fol. 21 and 23, ſtand me in 12434*l.* 0*s.* 11*d.* Loſs thereon eſtimated at 3250*l.* which being deducted I value them at	9184	0	11			
Houſhold Goods, Plate, *&c.* in Fol. 27 and 28, eſtimated at	322			15386	6	8
Debts owing to me in *Turkey*, Fol. 21,	4896	6	5			
Debts owing to me in *England*, Fol. 21,	2310	6	1			
Doubtful Debts owing to me, Fol. 21,	1551	7	1	8757	19	7
Bad Debts, Fol. 21, 597*l.* 11*s.*						
Charges of Merchandize, in Fol. 23, 1196*l.* 5*s.* 4*d.* Loſs eſtimated at 200*l.* remains						
Subſcription to Bank, Fol. 23, firſt Payment on 3000*l.*						
South-Sea Bonds, Fol. 21, coſt 741*l.* 1*s.* 6*d.* but now valued at *Par.*				996	5	4
Eaſt-India Stock 500*l.* ſtands me in 886*l.* 4*s.* 3*d.* Fol. 23, valued at 150, is but				450		
South Sea Stock and Subſcriptions made into Stock 14541*l.* 2*s.* 4*d.* at 150				800		
				750		
				21816	13	6
				52862	8	11
Owing by me to ſundry, as by Particulars Fol. 22 and 24.				30155	4	9
				22707	42	

My Eſtate is but twenty two thouſand ſeven hundred and ſeven Pounds four Shillings and two Pence; having been a great Sufferer in concerning my ſelf too largely in the third and fourth Subſcriptions, and in buying *South Sea* Stock at 710*l. per Cent.* after which I never ſold any.

In the above Eſtimate, tho' I have valued my real Eſtate in *Carſhalton* at 20 Years Purchaſe, yet I am only Tenant for Life, having ſetled the ſame on my Wife, as I have one third of all other my Real and Perſonal Eſtate as well as her Jewels, as may appear by Marriage-Writings bearing date *June* 22, 1695.

Wm. Hamond.
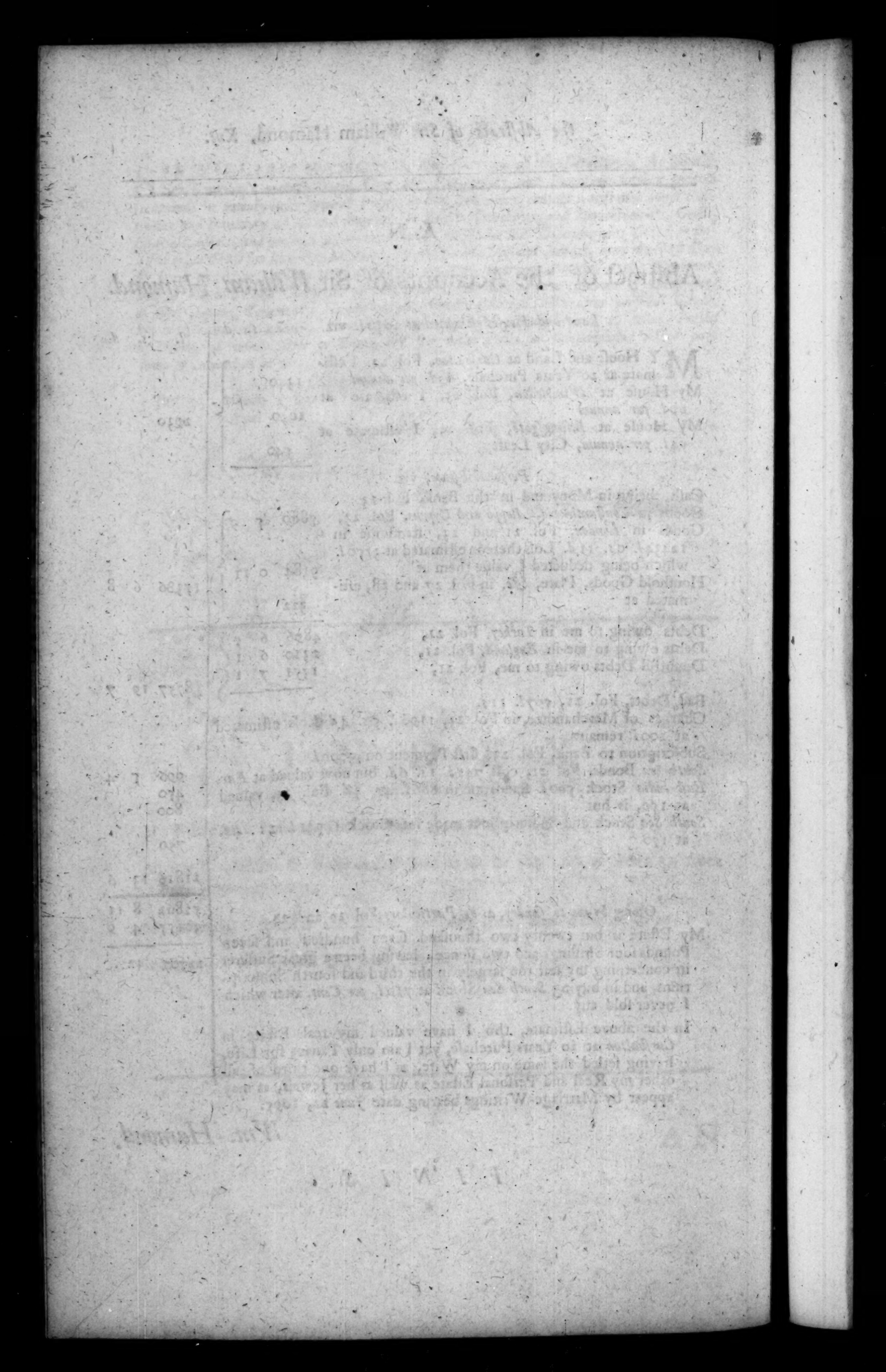
F I N I S.